central okanagan

RELOCATION GUIDE

YOUR COMPREHENSIVE GUIDE TO A SEAMLESS MOVE

PAUL MONDOUX

PERSONAL REAL ESTATE CORPORATION

250.859.2449

paul@paulmondoux.ca

paulmondoux.ca

ROYAL LEPAGE KELOWNA

central okanagan

The Central Okanagan, nestled within the picturesque landscapes of the Okanagan Valley in British Columbia, boasts a semi-arid climate, making it an ideal region for agriculture, particularly vineyards and orchards. The local economy is diverse, with a focus on agriculture, tourism, and technology. Renowned for its wineries and vineyards, the Central Okanagan, as part of the larger Okanagan Valley, has established itself as a key player in the flourishing wine industry. Visitors are drawn to the region's recreational offerings, including boating and water sports on its numerous lakes, as well as hiking, biking, and skiing in the surrounding mountains. The presence of the University of British Columbia Okanagan campus enhances the educational landscape, offering a range of programs. With ongoing growth and development, the Central Okanagan continues to evolve, providing a harmonious blend of natural beauty, economic opportunities, and recreational experiences.

the okanagan lifestyle

The Central Okanagan is known for its stunning natural beauty, outdoor recreational activities, and a growing economy. The lifestyle in the Central Okanagan is influenced by the combination of urban amenities and proximity to nature. Here are some aspects of the lifestyle in the Central Okanagan:

OUTDOOR RECREATION
The region is surrounded by lakes, mountains, and vineyards, offering plenty of opportunities for outdoor activities. Residents and visitors can enjoy hiking, biking, skiing, boating, and golfing. Popular destinations include Okanagan Lake, Knox Mountain, and Big White Ski Resort.

CULTURAL AND ARTS SCENE
Kelowna, the main city in the Central Okanagan, has a thriving cultural and arts community. There are galleries, theaters, and events that showcase local talent and international artists.

WINE AND CULINARY SCENE
The Central Okanagan is part of the Okanagan Valley, a renowned wine-producing region. There are numerous wineries and vineyards, contributing to a vibrant wine culture. The area also boasts a diverse culinary scene with farm-to-table dining experiences and local produce.

HEALTH AND WELLNESS
The region places a strong emphasis on health and wellness, with access to recreational facilities, parks, and outdoor fitness activities. The availability of fresh, local produce also supports a healthy lifestyle.

MILD CLIMATE
The region experiences a semi-arid climate with warm summers and relatively mild winters. This climate contributes to a variety of outdoor events and festivals throughout the year.

FAMILY-FRIENDLY ENVIRONMENT
The Central Okanagan is known for being family-friendly, with good schools, parks, and community events. The region attracts families seeking a balance between urban conveniences and a close connection to nature.

ECONOMIC OPPORTUNITIES The economy in the Central Okanagan is diverse, with a focus on agriculture, tourism, technology, and healthcare. The city of Kelowna, the largest in the region, has a growing tech sector and a range of job opportunities.

RETIREMENT DESTINATION
The pleasant climate, outdoor activities, and amenities make the Central Okanagan a popular destination for retirees looking for a peaceful and active lifestyle.

central okanagan communities

KELOWNA

Nestled on the eastern shores of Okanagan Lake, Kelowna is the vibrant and beating heart of the Central Okanagan. Its urban landscape seamlessly blends with the breathtaking natural beauty that surrounds it. Kelowna's cultural scene thrives with an array of art galleries, theaters, and music venues, creating a dynamic and lively atmosphere. The city's economic landscape is diverse, with a burgeoning technology sector contributing to its growth and innovation.

The lakeside parks, such as the expansive City Park and the scenic Waterfront Park, offer idyllic settings for recreational activities, family outings, and community events. Kelowna's downtown core buzzes with activity, boasting a diverse culinary scene featuring local and international cuisine. Trendy boutiques, charming cafes, and cultural festivals contribute to the city's dynamic character. With a strong emphasis on outdoor living, residents and visitors alike can enjoy an array of recreational activities, from water sports on Okanagan Lake to hiking and biking in the nearby hills.

KELOWNA

WEST KELOWNA

WEST KELOWNA

Situated on the western shores of Okanagan Lake, West Kelowna is a rapidly evolving community that seamlessly blends agriculture, industry, and residential living. The region has become synonymous with the flourishing wine industry, featuring renowned wineries such as Mission Hill and Quails' Gate. These vineyards not only produce award-winning wines but also offer picturesque settings for tastings and events, attracting oenophiles from around the world.

Beyond the vineyards, West Kelowna boasts the Gellatly Nut Farm Regional Park, a historical gem preserving the area's agricultural heritage. The community offers a diverse range of living spaces, from suburban neighborhoods to upscale lakefront properties. Westbank Centre serves as a hub for local services and shopping, contributing to the convenience and accessibility of the area. The panoramic views of Okanagan Lake and the surrounding mountains add to the allure of this rapidly growing and dynamic community.

LAKE COUNTRY

Tucked away between the serene shores of Okanagan Lake and Wood Lake, Lake Country is a haven for those seeking a tranquil lifestyle amidst breathtaking natural landscapes. The municipality places a strong emphasis on sustainability, evident in its extensive network of parks, trails, and environmentally conscious initiatives. Residents enjoy the scenic beauty of Oyama Lake and the historic charm of the Oyama General Store, reflecting the region's commitment to preserving its unique character.

The local agricultural scene, featuring fruit orchards and vineyards, adds to Lake Country's rural charm. The community actively engages in fostering a strong sense of belonging, with residents participating in local events and initiatives. Lake Country's commitment to preserving its natural beauty makes it an ideal destination for those who appreciate a close connection to nature while still having access to essential amenities.

PEACHLAND

Perched on the western shores of Okanagan Lake, Peachland exudes a laid-back charm that perfectly complements its stunning lakeside setting. The town's historic Peachland Pier and Heritage Park showcase its rich connection to the past, inviting residents and visitors to step back in time. The panoramic views from Hardy Falls Regional Park and the intricate network of walking trails offer outdoor enthusiasts an abundance of options to explore the natural beauty that surrounds Peachland.

Peachland comes alive annually with the Peachland World of Wheels car show, attracting automotive enthusiasts from near and far. The marina and beach areas contribute to a leisurely lifestyle, where residents and visitors can soak in the scenic vistas of the lake and mountains. The artistic community further adds a creative touch to this charming lakeside retreat, creating an atmosphere that is both inviting and inspiring.

LAKE COUNTRY

PEACHLAND

WESTBANK FIRST NATION

As a self-governing entity, Westbank First Nation proudly preserves and celebrates its rich indigenous heritage. The community is deeply rooted in traditional practices, ceremonies, and cultural events that honor its history and identity. The Sensisyusten School reflects a commitment to education that integrates indigenous knowledge, fostering a sense of pride and understanding among the younger generation.

Westbank First Nation actively contributes to the economic landscape through the WFN Development Corporation, engaging in initiatives that benefit both the community and the region. The community plays a pivotal role in promoting understanding and collaboration between indigenous and non-indigenous communities, fostering a spirit of reconciliation. With a focus on cultural preservation, economic sustainability, and community development, Westbank First Nation stands as a testament to the strength and resilience of indigenous communities in the Central Okanagan.

the neighbourhoods

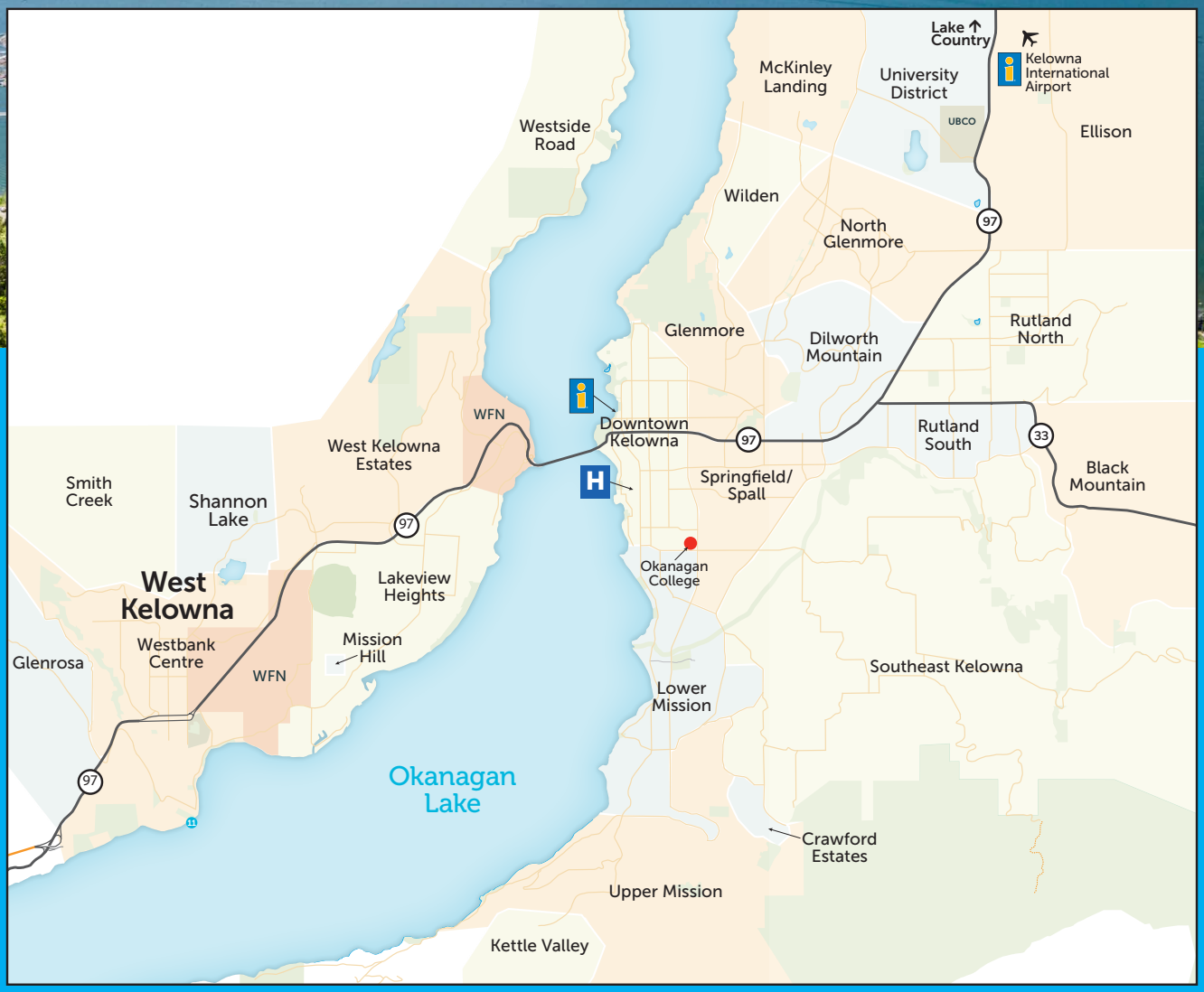

UPPER MISSION

Spectacular views can be found from many of the homes in this family-friendly neighbourhood. Kelowna's Upper Mission showcases single-family homes, executive homes, and townhomes. Live near top schools, locally-owned shops, restaurants, and coffee shops.

KETTLE VALLEY

Kettle Valley is one of Kelowna's most coveted planned communities. Set alongside expansive parks, hiking trails, and wildlife spaces, with spectacular views of the city and Okanagan Lake, Kettle Valley offers a variety of lots and homes for sale.

LOWER MISSION

A desirable Kelowna neighbourhood with couples, families, and retirees. Live close to beaches, restaurants, pubs, cafés, and shopping. This area is highly sought after due to its location and wide range of available real estate including single family, character, and lakefront home

SOUTHEAST KELOWNA

The drive to Southeast Kelowna is just spectacular past orchards, wineries, farms, and golf courses. The scenery, along with single-family homes and neighbourhoods, means you'll feel like you're living in a small rural town with all the benefits of Kelowna just minutes away.

CRAWFORD ESTATES
Well established with spacious homes on large lots and beautiful views. It's a favourite family neighbourhood because of the great location, scenic vistas, and accessibility to some of the area's best wineries, golf courses, shopping, and the lake.

DOWNTOWN KELOWNA
Walk or bike everywhere! For those who work and/or play downtown, living in the area provides an enjoyable lifestyle where you don't have to worry about parking and traffic. The lake, the boardwalk, boat launches, and the Cultural District are just beyond your front door.

GLENMORE
Many homes in the area have large yards, perfect for families. Around Glenmore, you can find condos, townhomes, and a variety of sizes, prices, and ages of single family homes. Generally speaking, the neighbourhood is one of the more affordable areas in Kelowna.

DILWORTH MOUNTAIN
Upscale homes in a convenient location. The neighbourhood of Dilworth is near downtown Kelowna and Orchard Park Shopping Centre. Dilworth Mountain is primarily made up of single-family homes on quiet residential streets; however, you will also find executive townhomes and condos.

WILDEN
Surround yourself with the natural beauty and views of Kelowna's mountainside in this family-friendly community where you'll be close to outdoor recreation and Kelowna amenities. Wilden features a variety of beautiful new and resale single family homes and townhomes.

SPRINGFIELD/SPALL
Close to everything and flat, it's an easy walk or bike ride to the lake, downtown, shopping, and restaurants. Here you'll find a variety of real estate options including condos, townhomes, and single-family homes. There are also properties with secondary suites and carriage homes.

RUTLAND
A popular neighbourhood with families and first-time home buyers, Rutland is centrally located and close to shopping, Kelowna International Airport, and central Kelowna. You will find a good mix of resale with some new condo and townhome developments.

BLACK MOUNTAIN
Popular with retirees and families, Black Mountain is ideally located on the eastern hills of Kelowna and close to Rutland, Big White, and Kelowna amenities. Living here, you'll be close to great golf, wonderful schools, and have easy access to recreation. New, modern single-family homes and townhomes are available.

WESTBANK FIRST NATION
WEST KELOWNA
WEST KELOWNA ESTATES (ROSE VALLEY)
A sought-after, family-friendly area with a variety of single-family homes and townhome communities. Popular areas include Rose Valley Properties, Panorama Peaks, and Sunview. Living in West Kelowna Estates means a quick drive to the lake, downtown Kelowna, and all the amenities of West Kelowna. You'll love the many hiking and biking trails, too.

central okanagan industries

The Okanagan Valley is a region renowned for its stunning landscapes, world-class vineyards, and a dynamic economy that spans across various sectors. From the fertile soils that have fostered a thriving agricultural industry to the burgeoning tech scene attracting innovators, the Okanagan offers a diverse range of employment opportunities. Whether one's passion lies in contributing to the growth of the local technology sector, cultivating the land in the agricultural heartland, or providing top-notch services in the tourism and hospitality industry, the Okanagan is a place where industries intersect, creating a vibrant and inclusive economic landscape. This introduction sets the stage for exploring the distinctive sectors that collectively contribute to the region's prosperity and make the Okanagan a compelling destination for both residents and those seeking rewarding career paths.

AGRICULTURE:

The Okanagan Valley is synonymous with its thriving agricultural sector. The region's fertile soil and favorable climate support a robust industry encompassing various fields such as farming, viticulture, and agribusiness. From traditional family-owned orchards to cutting-edge vineyards, employment opportunities abound for those interested in contributing to the region's rich agricultural legacy.

TOURISM

Nestled amidst picturesque landscapes and serene lakes, the Okanagan is a year-round destination for tourists. The tourism sector plays a pivotal role in the local economy, offering diverse employment prospects in hospitality, recreation, and service industries. Whether working in upscale resorts, outdoor adventure companies, or local attractions, individuals can find fulfilling careers in this dynamic and visitor-oriented sector.

TECHNOLOGY

In recent years, the Okanagan has emerged as a burgeoning hub for technology and innovation. The region is witnessing a surge in tech companies and startups, providing exciting opportunities in software development, information technology, and cutting-edge innovations. Job seekers with a passion for technology can explore a dynamic and forward-thinking career path in the Okanagan's growing tech sector.

HEALTHCARE AND EDUCATION

With a commitment to well-being and knowledge, the healthcare and education sectors in the Okanagan offer meaningful career paths. Employment opportunities abound in healthcare services, educational institutions, and research organizations. From medical professionals to educators and researchers, individuals can contribute to the community's health and knowledge infrastructure.

MANUFACTURING AND CONSTRUCTION

The Okanagan's economic landscape includes a robust manufacturing and construction sector. This encompasses industries such as aerospace, traditional manufacturing, and infrastructure development. Skilled workers and professionals can find fulfilling careers contributing to the region's growth and development through hands-on and technical roles.

RETAIL AND SERVICE

Supporting the needs of the local population, the retail and service sectors in the Okanagan provide a range of employment opportunities. From retail operations to customer service and various support industries, individuals can engage in diverse roles that contribute to the community's well-being and daily life.

central okanagan education

SCHOOL DISTRICT 23

Known as Central Okanagan Public Schools, is a prominent educational institution serving the communities within the Central Okanagan region of British Columbia, Canada. Comprising a diverse range of schools, it is committed to providing high-quality education and fostering the academic, social, and emotional development of its students. The district encompasses elementary, middle, and secondary schools, each offering a comprehensive curriculum designed to prepare students for success in a rapidly evolving world. With a focus on innovation and student engagement, School District 23 is dedicated to creating a supportive learning environment where students can thrive academically and personally. The district's commitment to excellence extends to its dedicated educators, staff, and the broader community, working collaboratively to shape the future of its students and contribute to the overall vitality of the Central Okanagan region.

PRIVATE SCHOOLS

Private schools in the Okanagan region, such as Aberdeen Hall Preparatory School and Kelowna Christian School, offer a unique educational experience characterized by smaller class sizes, personalized attention, and a commitment to academic excellence. With a focus on fostering a supportive learning environment, these schools aim to nurture students both academically and personally, preparing them for success in higher education and beyond. Parents seeking an alternative to public education often choose these schools for the tailored education and the additional opportunities they offer to students.

THE CENTRE FOR ARTS AND TECHNOLOGY

Is a leading educational institution specializing in arts and technology programs. With a focus on hands-on, industry-relevant education, the center prepares students for successful careers in graphic design, animation, film production, audio engineering, and digital art. Boasting state-of-the-art facilities and experienced faculty, the institution empowers students to unleash their creative potential and excel in the competitive fields of arts and technology. It plays a pivotal role in shaping the next generation of professionals in these dynamic industries.

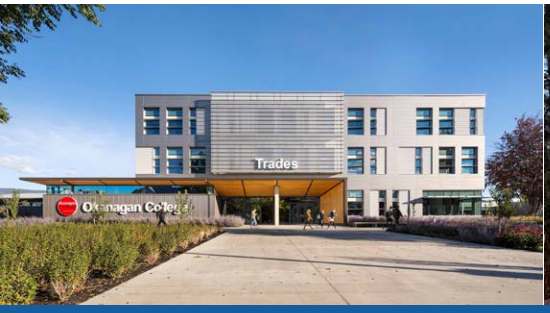

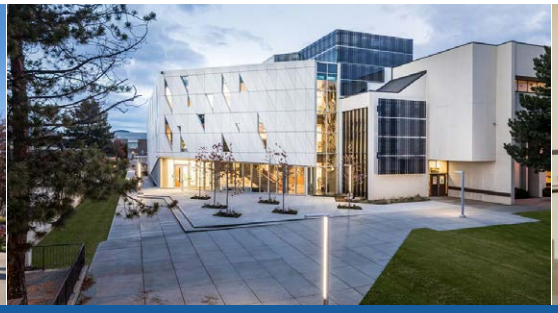

OKANAGAN COLLEGE

Stands as a cornerstone of higher education in the Okanagan Valley, offering a diverse range of academic programs and vocational training. With campuses situated across the region, including Kelowna, Penticton, Salmon Arm, and Vernon, the college provides accessible and quality education to a broad spectrum of students. Renowned for its commitment to student success, Okanagan College offers programs in various disciplines, including business, health sciences, technology, arts, and trades. The institution fosters a dynamic learning environment, combining theoretical knowledge with practical application, ensuring graduates are well-prepared for the challenges of their chosen professions. With a focus on community engagement and a reputation for innovation, Okanagan College plays a pivotal role in shaping the educational landscape of the region and contributing to the growth and development of its diverse student body.

UNIVERSITY OF BRITISH COLUMBIA'S OKANAGAN

The University of British Columbia's Okanagan campus (UBC-O) stands as a beacon of academic excellence nestled in the picturesque Okanagan Valley. As a vibrant and forward-thinking institution, UBC-O offers a diverse range of undergraduate and graduate programs across various disciplines, including the arts, sciences, engineering, management, and health. Known for its commitment to cutting-edge research and innovation, the campus provides students with opportunities to engage in impactful studies, collaborative projects, and experiential learning. The stunning natural surroundings and state-of-the-art facilities enhance the overall educational experience. Notably, UBC-O has expanded its footprint with the introduction of a new downtown campus, further solidifying its commitment to accessibility and community engagement. This strategic expansion underscores the university's dedication to fostering a dynamic learning environment, preparing students for leadership roles, and contributing to the cultural and economic vitality of the Okanagan region and beyond.

PAUL MONDOUX

PERSONAL REAL ESTATE CORPORATION

250.859.2449

paul@paulmondoux.ca

paulmondoux.ca

ROYAL LEPAGE®
KELOWNA