

# 176 TROY STREET

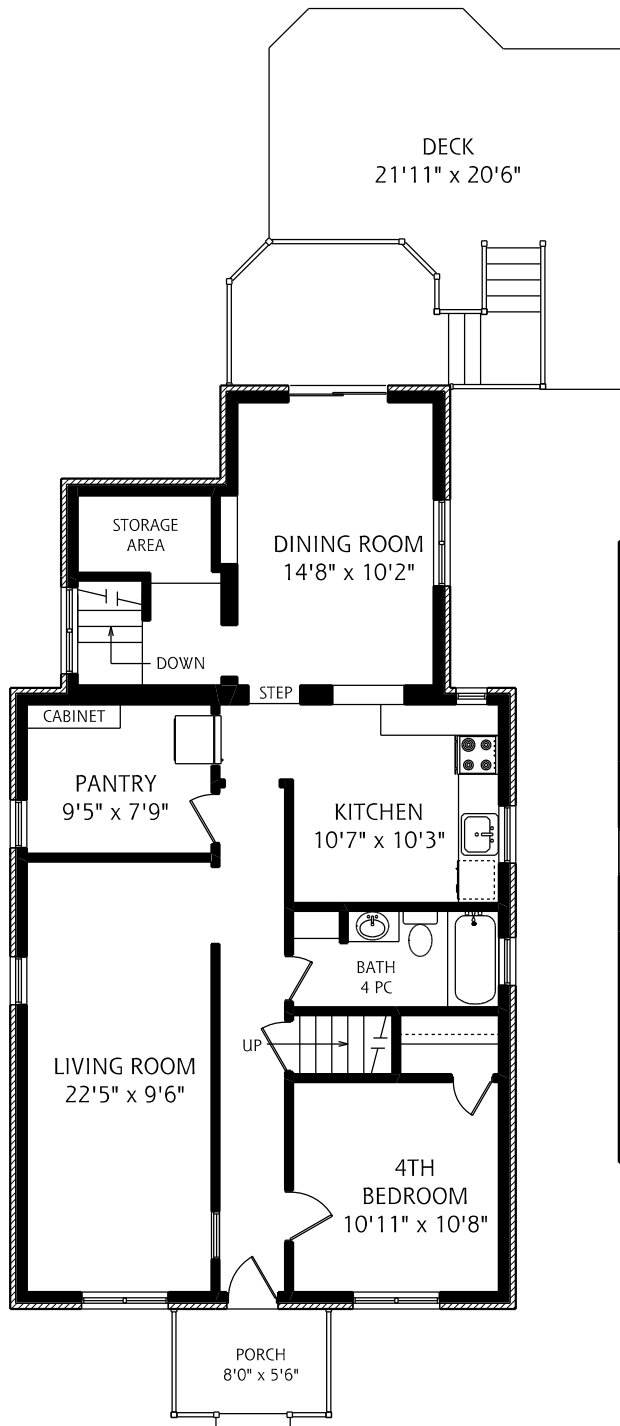

MAIN FLOOR  
1,135 SQUARE FEET

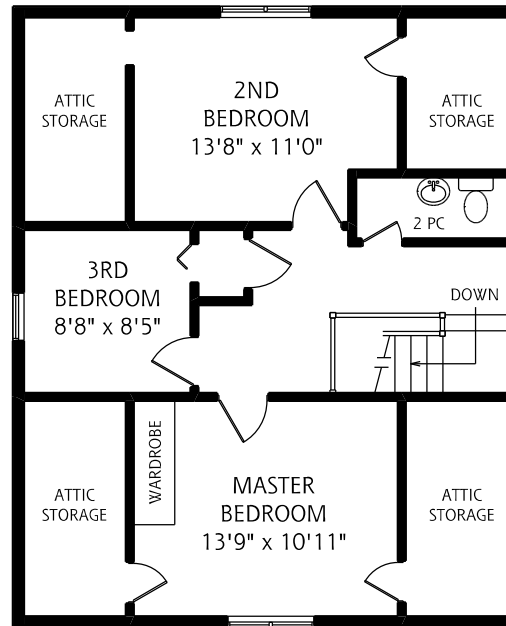

SECOND FLOOR  
600 SQUARE FEET



LOWER LEVEL  
1,135 SQUARE FEET

1/8" = 1' SCALE

ALL MEASUREMENTS SHOULD BE CONSIDERED APPROXIMATE  
FLOORPLANS ARE PROVIDED FOR REFERENCE ONLY AND ARE NOT TO BE RELIED UPON  
AS ARCHITECTURAL DRAWINGS  
PLACEMENT OF ALL FIXTURES ON DRAWINGS SHOULD BE CONSIDERED APPROXIMATE  
BUYER TO VERIFY ALL MEASUREMENTS AND FIXTURE PLACEMENT INDEPENDENTLY

KATE • PETERSON  
TEAM

The Right Move