

27 Balmoral St, Paris, ON

Main Building: Total Exterior Area Above Grade 3835.17 sq ft

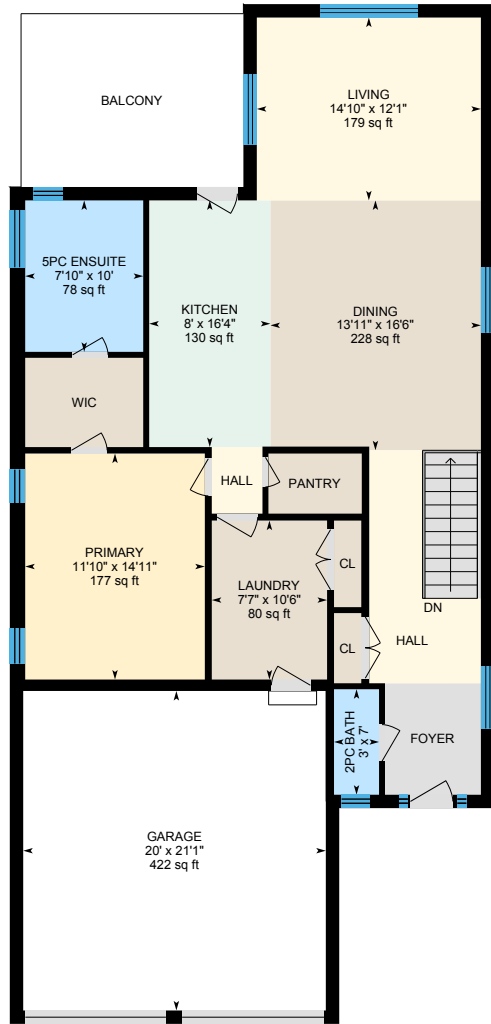

Upper Level
Exterior Area 1347.14 sq ft

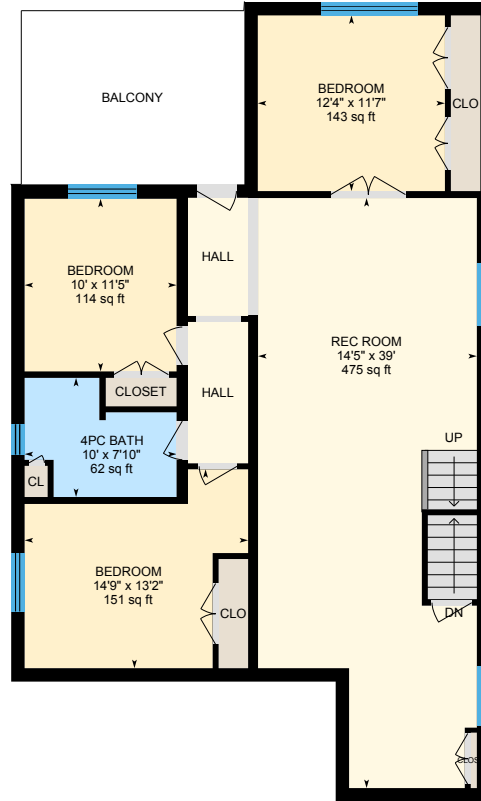

Lower Level
Exterior Area 1317.51 sq ft

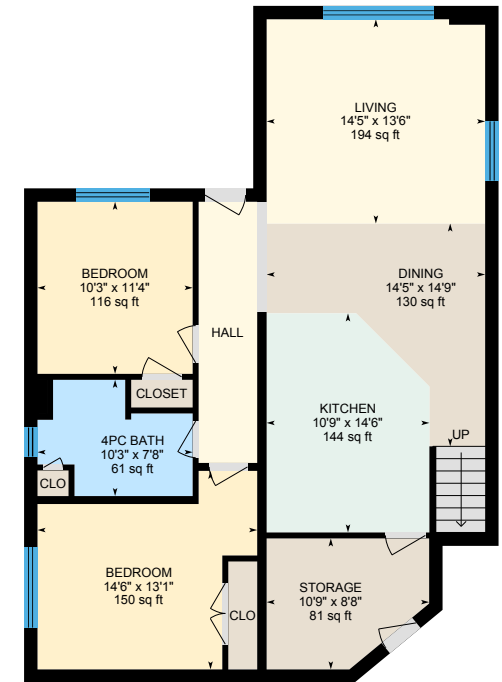

Basement
Exterior Area 1170.52 sq ft

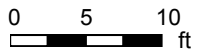

PREPARED: 2022/07/14

White regions are excluded from total floor area in iGUIDE floor plans. All room dimensions and floor areas must be considered approximate and are subject to independent verification.