

Church St N

0 5 10 25 50

100 m Taunton Rd W

BH.1

BH.4

BH.2

BH.6

BH.3

BH.5

BH.7

N

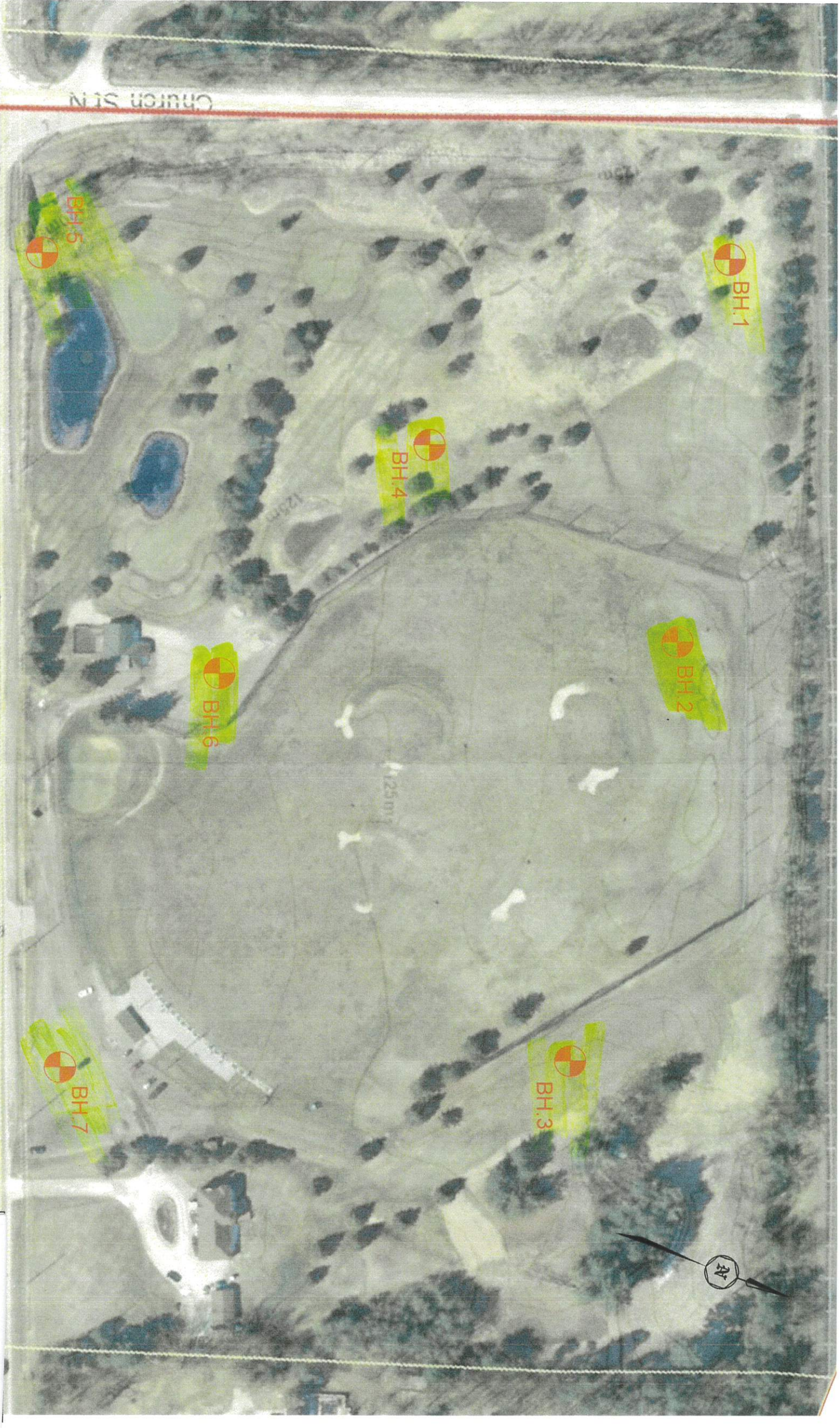

CANADIAN

PACIFIC

MILLWATER

CONCESSION

20.51 ACRES

- B - Bath
- G - Garage
- H - House

LAND

TO

RETAINED

PART

2

LAND TO BE SEVERED

1.99 ACRES

FO

LOCATION SIGN

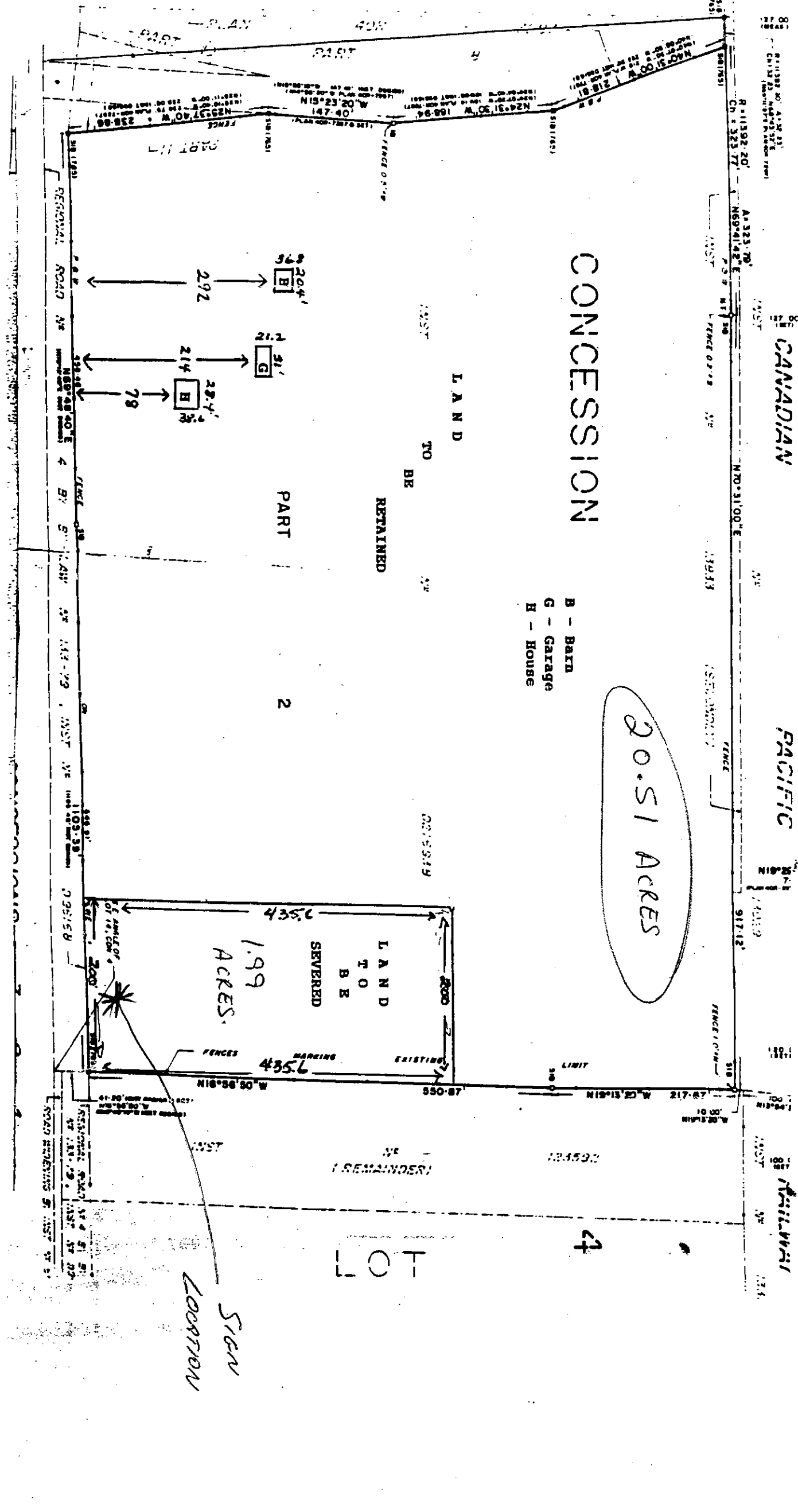

1953/54	7 788	Ac
1954/55	8 036	Ac
1955/56	8 160	Ac
1956/57	8 312	Ac

PLAN AND FIELD NOTES OF SURVEY
OF PART OF
LOT 14 & 15, CONCESSION 4
FORMERLY TOWNSHIP OF PICKERING, COUNTY OF ONTARIO
NOW IN THE
TOWN OF AJAX
REGIONAL MUNICIPALITY OF DURHAM
SCALE 1" = 50'
BRYAN T. DAVIES O.L.S. 1982

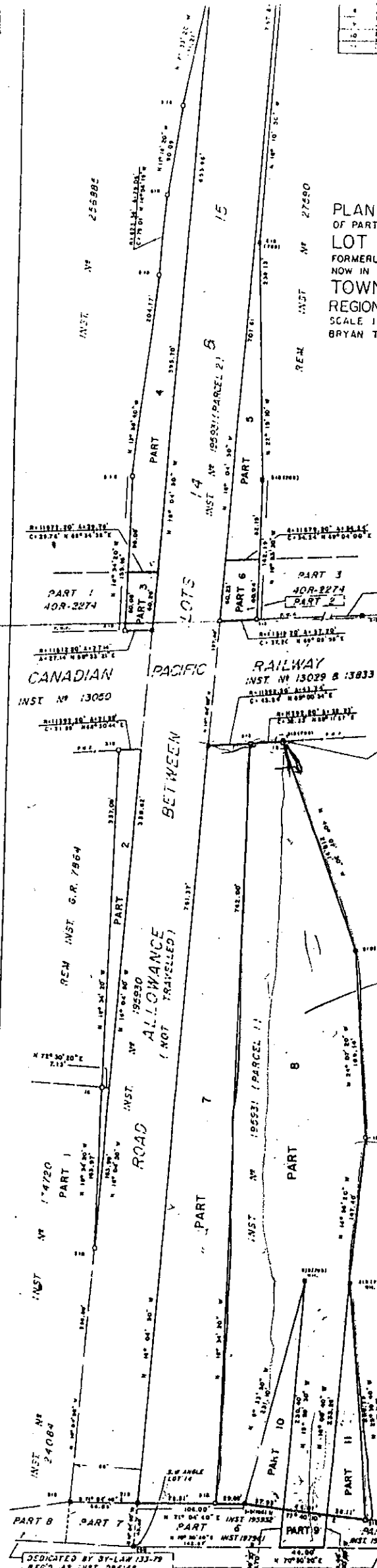

DETAIL
NOT TO SCALE

NOTES AND LEGEND

Bearings are astronomic and are referred to the

- ⊙ - denotes survey monument found
- - survey monument on
- SIB - standard iron bar 3/4" x 48"
- IB - iron bar 3/4" x 24"
- CSM - cut stone monument
- WIL - witness
- MEAS - measured
- PWF - post and wire fence

2.001 acres

\$78,000

HORTON, WALLACE & DAVIES LTD.
ONTARIO LAND SURVEYOR
200 BUNDAS ST. W., WHITBY, ONTARIO (416) 866-5681
BRANCH OFFICES IN COLLINGWOOD, THIRTON & BELLEVILLE

SURVEYOR'S CERTIFICATE

- I CERTIFY THAT:
- 1 This survey and plan are correct and in accordance with the Survey Act and the Regulations and the regulations made thereunder.
 - 2 The survey was completed on the 17th day of October 1982.

Nov 1982
Date
Bryan T. Davies
Bryan T. Davies
Ontario Land Surveyor

DEDICATED BY BY-LAW 133-79
REG'D AS INST. 096/88
ROAD ALLOWANCE BETWEEN REGIONAL ROAD CONCESSION 4 & 5

Project No 13454