

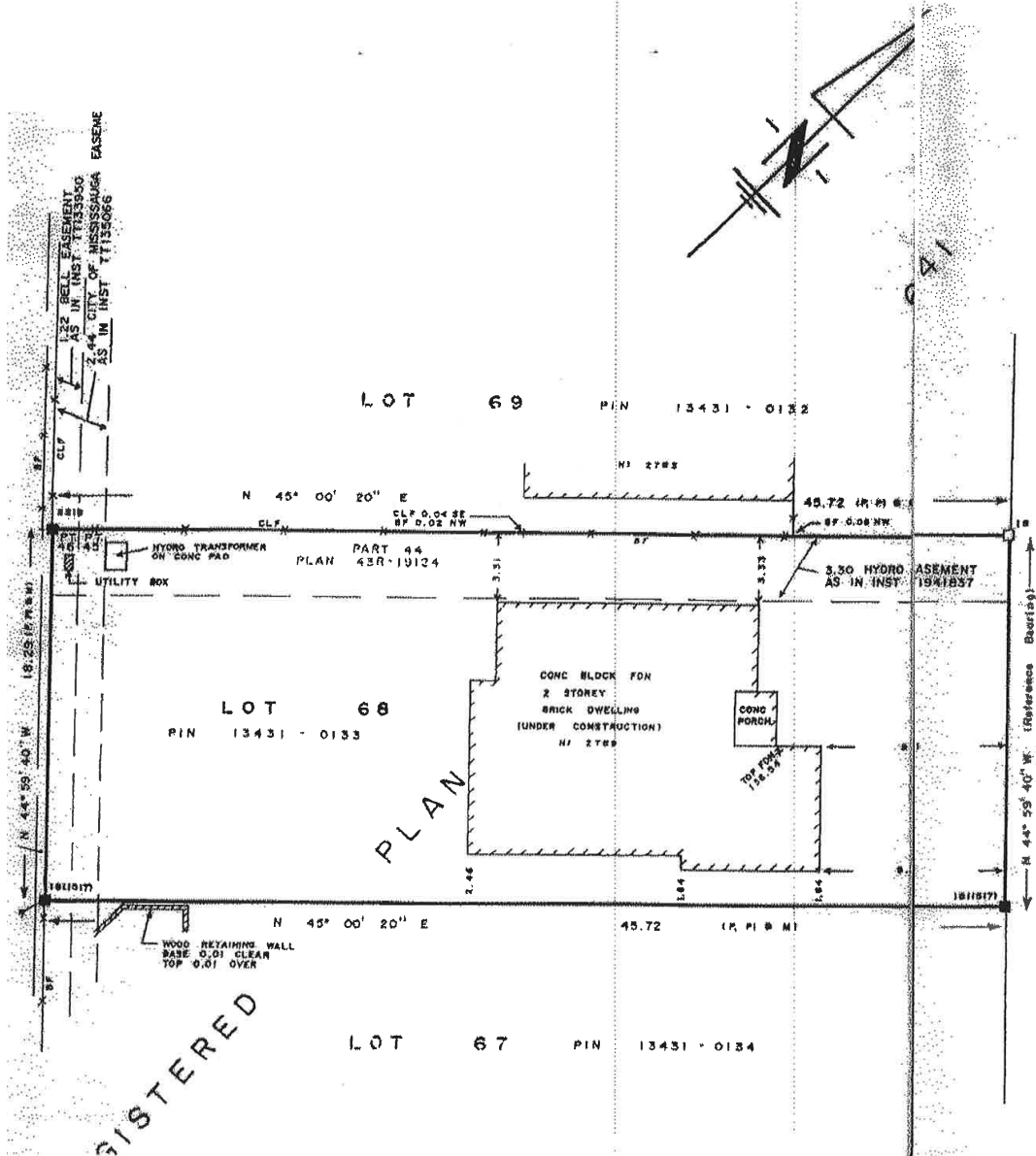

11:55AM SHELDON SKRYZLO 4164081333 p.02

11:55AM SHELDON SKRYZLO 4164081333 p.03



PART 1) - PLAN OF
LOT 68
 REGISTERED PLAN 641
 CITY OF MISSISSAUGA
 REGIONAL MUNICIPALITY OF PEE
 SCALE 1 : 200



TED VAN LANKVELD, O.L.S.

METRIC: DISTANCES SHOWN ON THIS PLAN ARE IN METRES AND BE CONVERTED TO FEET BY DIVIDING BY 0.3048

PART 2) - REPORT SUMMARY

- EASEMENTS**
- 1.22m BELL CANADA EASEMENT ALONG THE REAR AS IN INST. T1133950
 - 2.44m CITY OF MISSISSAUGA EASEMENT ALONG REAR AS IN INST. T1133088
 - 3.30m HYDRO EASEMENT ALONG THE NORTHWESTLY LIMIT AS IN INSTRUMENT LT1941837 (PART 44, 45 & 46, PLAN 43R-19124)

NOTES

BEARINGS ARE ASTRONOMIC AND ARE REFERRED TO THE SOUTHWESTERLY LIMIT OF BUSHLAND CRESCENT AS SHOWN ON REGISTERED PLAN 641 HAVING A BEARING OF N 44° 59' 40" W

STB	STANDARD IRON BAR	CLP	CHAIN LINK FENCE
IRB	IRON BAR	SP	BOARD FENCE
IRB	ROUND IRON BAR		
IT	IRON TUBE		
M	MARKERS		
N.S.E.W	NORTH, SOUTH, EAST, WEST		
PI	REGISTERED PLAN 641 SURVEY BY T. VAN LANKVELD, O.L.S. DATED FEBRUARY 12, 1999		

SURVEYOR'S CERTIFICATE

- I CERTIFY THAT:
- THIS SURVEY AND PLAN ARE CORRECT AND IN ACCORDANCE WITH THE SURVEYS ACT, THE SURVEYOR'S ACT AND THE LAND TITLE ACT AND THE REGULATIONS MADE UNDER THEM.
- THE SURVEY WAS COMPLETED ON NOVEMBER 10, 1999

NOVEMBER 12, 1999
 DATE

Ted Van Lankveld
 TED VAN LANKVELD
 Ontario Land Surveyor

THIS REPORT WAS PREPARED FOR
 BIOCCA HOMES INC.
 AND THE ABOVE SIGNED ACCEPTS NO
 RESPONSIBILITY FOR USE BY OTHER
 PARTIES:

ASSOCIATION OF ONTARIO
 LAND SURVEYORS
 PLAN SUBMISSION FORM
 1260176

TED VAN LANKVELD,