

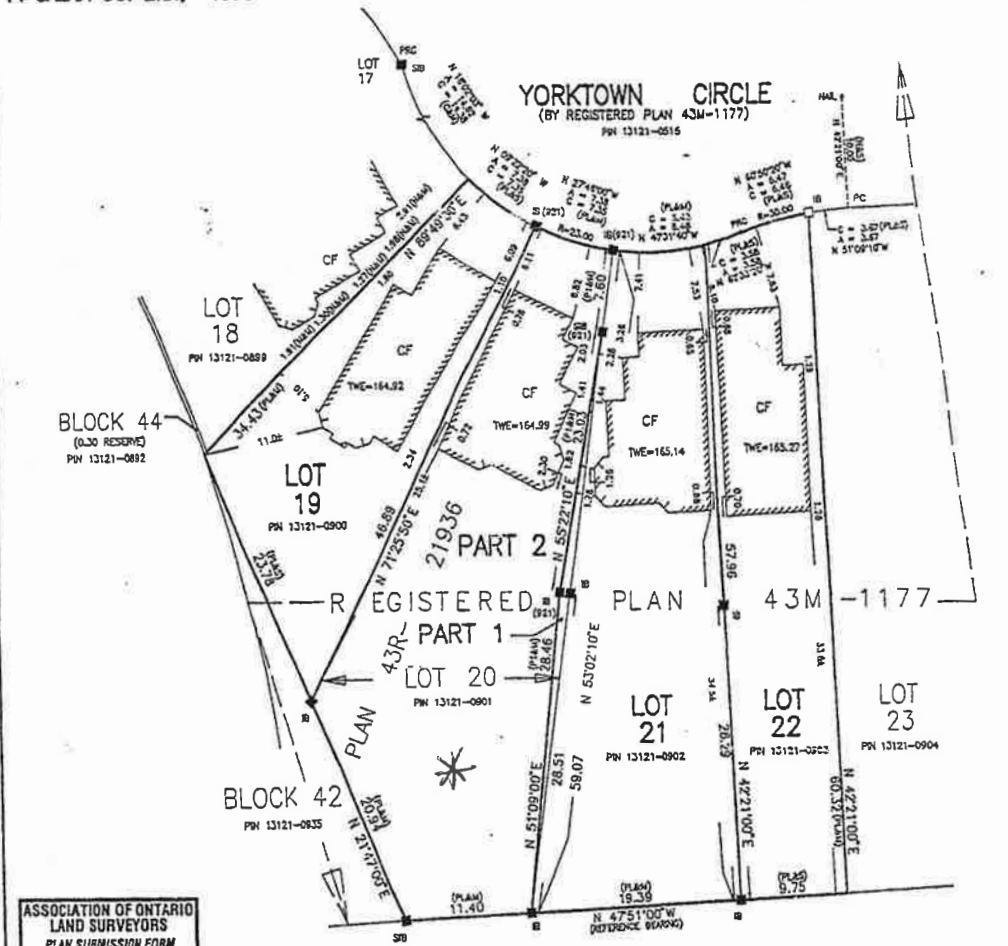

SURVEYOR'S REAL PROPERTY REPORT
 PART 1) PLAN OF
LOTS 19 TO 22 BOTH INCLUSIVE
REGISTERED PLAN 43M-1177
CITY OF MISSISSAUGA
REGIONAL MUNICIPALITY OF PEEL
 SCALE 1:400
 P. SALNA CO. LTD., 1996

METRIC
 DISTANCES SHOWN ON THIS
 PLAN ARE IN METRES AND
 CAN BE CONVERTED TO
 FEET BY DIVIDING BY 0.3048



**ASSOCIATION OF ONTARIO
 LAND SURVEYORS**
 PLAN SUBMISSION FORM
1090629

THIS PLAN IS NOT VALID
 UNLESS IT IS AN EMBOSSED
 ORIGINAL COPY
 ISSUED BY THE SURVEYOR
 IN ACCORDANCE WITH
 REGULATION 1924, SECTION 29(3).

PART 1 PLAN 43R-19632
LOT 3, CONCESSION 5,
WEST HURONTARIO STREET
 PHN 13121-0480

NOTE:
 ALL IRON MONUMENTS ARE BY
 MARSHALL WALKER MONUMENT LTD. O.L.S.
 UNLESS OTHERWISE SHOWN

PART 2) SURVEY REPORT
 REGISTERED EASEMENTS AND/OR RIGHT OF WAYS:
 NO EASEMENTS OR RIGHT OF WAYS ARE REGISTERED
 COMPLIANCE WITH MUNICIPAL ZONING BY-LAWS:
 ALL DWELLINGS COMPLIES WITH MUNICIPAL ZONING
 BY-LAW SETBACK REQUIREMENTS.

THIS REPORT WAS PREPARED FOR
 CREDIT HILLS
 AND THE UNDERSIGNED ACCEPTS NO
 RESPONSIBILITY FOR USE BY
 OTHER PARTIES

- NOTES AND LEGEND**
- DENOTES SURVEY MONUMENT PLANTED
 - W DENOTES SURVEY MONUMENT FOUND
 - SB DENOTES STANDARD IRON BAR
 - IB DENOTES IRON BAR
 - P1 DENOTES PLAN 43R-21936
 - OU DENOTES ORIGIN UNKNOWN
 - 921 DENOTES P.SALNA COMPANY LTD., O.L.S.
 - S DENOTES SET
 - M DENOTES MEASURED
 - N DENOTES NOTES BY P.SALNA CO.LTD., O.L.S.
 - PC DENOTES POINT OF CURVATURE
 - PRC DENOTES POINT OF REVERSE CURVATURE
 - CF DENOTES CONCRETE FOUNDATION WALLS
 - TWE DENOTES TOP OF WALL ELEVATION
 - GSE DENOTES GARAGE SILL ELEVATION
 - PL DENOTES REGISTERED PLAN 43M-1177
 - BR DENOTES STOREY BRICK DWELLING
 - * DENOTES FOUND TEMPORARY WITNESS MONUMENTS BY P.SALNA CO.LTD., O.L.S.
 - c DENOTES CALCULATED

NO PERSON MAY COPY, REPRODUCE, DISTRIBUTE OR ALTER THIS PLAN IN WHOLE OR IN PART WITHOUT THE WRITTEN PERMISSION OF P. SALNA O.L.S.

SURVEYOR'S CERTIFICATE
 I HEREBY CERTIFY THAT
 THE FIELD SURVEY REPRESENTED ON THIS
 PLAN WAS COMPLETED ON THE
 12TH DAY OF DECEMBER 1996

DECEMBER 13, 1996 *T.A. Senkus*
 DATE T.A. SENKUS
 ONTARIO LAND SURVEYOR

BEARING NOTE:
 BEARINGS ARE ASTROMOMIC AND ARE
 DERIVED FROM THE SOUTH WESTERLY
 LIMIT OF LOTS 20, 21 AND 22
 AS SHOWN ON REGISTERED PLAN 43M-1177
 HAVING A BEARING OF N 47°51'00" W

P.SALNA Co.LTD.
ONTARIO LAND SURVEYORS
 10225 YONGE STREET, RICHMOND HILL, ONT.
 L4C 3B2
 PHONE: (905) 884-3988 FAX: (905) 737-7516

DRAWN BY: NATHAN
 CHECKED BY: SRI

CAD FILE: 1177 J
 FILE: 96-17