

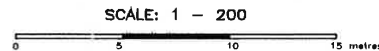

**METRIC**  
 DISTANCES SHOWN ON THIS PLAN ARE IN METRES AND CAN BE CONVERTED TO FEET BY DIVIDING BY 0.3048.



**PLAN OF SURVEY  
 OF PART OF  
 BLOCK 7  
 REGISTERED PLAN 61M-44  
 CITY OF GUELPH  
 COUNTY OF WELLINGTON**



SCALE: 1 - 200  
 VAN HARTEN SURVEYING INC.

SCHEDULE			
PART	LOCATION	PIN	AREA m <sup>2</sup>
1			236.99
2			195.01
3	PART OF BLOCK 7	PART OF 71490-0994	195.09
4	REGISTERED PLAN 61M-44		236.63
5			240.99
6			293.19

I REQUIRE THIS PLAN TO BE DEPOSITED UNDER THE LAND TITLES ACT.  
Oct 28, 2001  
 JAMES M. LAWS  
 ONTARIO LAND SURVEYOR

**PLAN 61R-8913**  
 RECEIVED AND DEPOSITED  
October 31, 2001  
 LAND REGISTRAR FOR THE  
 WELLINGTON No. 61

**TERRAVIEW CRESCENT**

(20,000 Metres Wide) (Established By Registered Plan 61M-44)  
 PIN 71490 - 0998

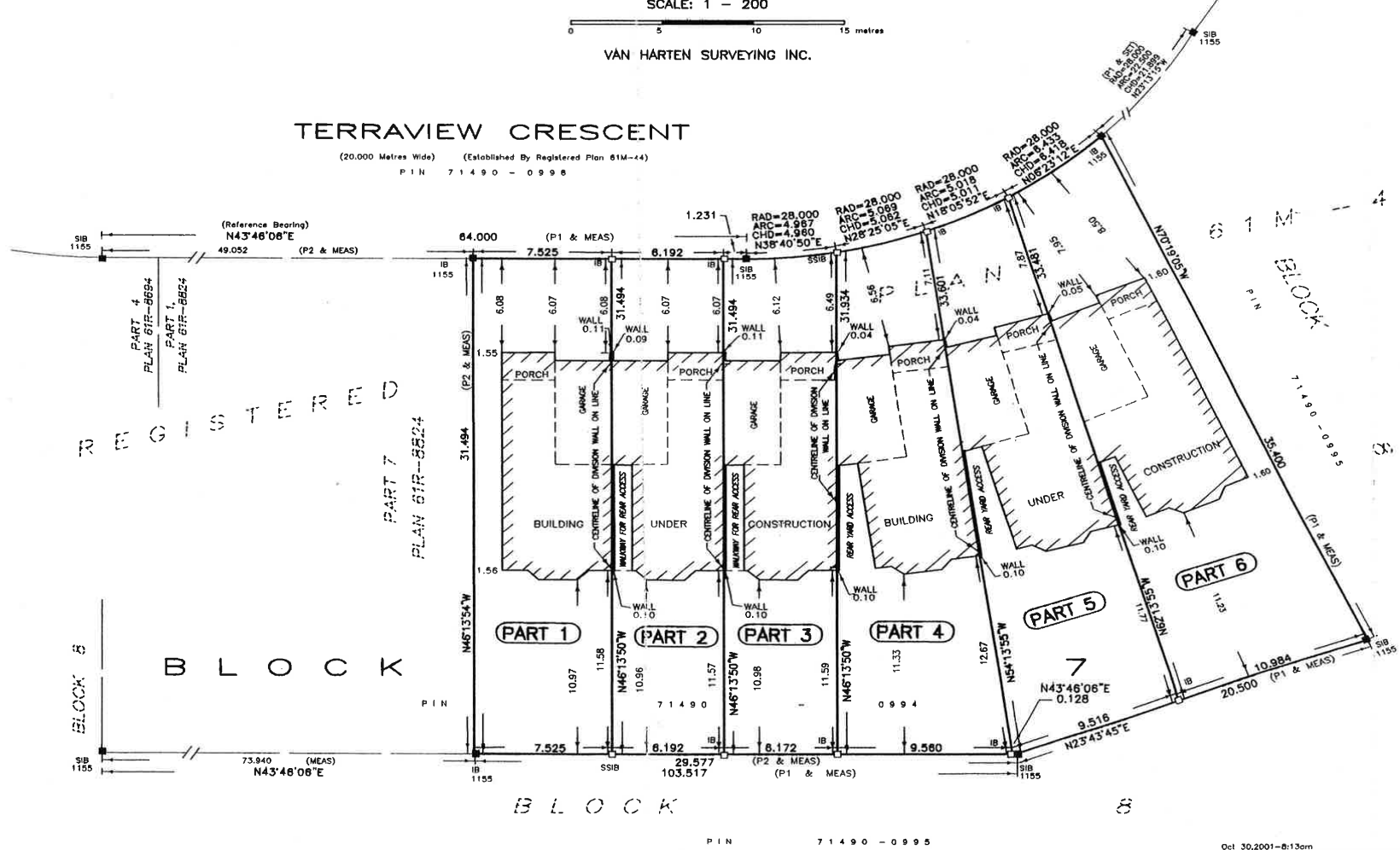

**SURVEYOR'S CERTIFICATE**

I CERTIFY THAT:  
 1. THIS SURVEY AND PLAN ARE CORRECT AND IN ACCORDANCE WITH THE SURVEYS ACT, THE SURVEYORS ACT AND THE LAND TITLES ACT AND THE REGULATIONS MADE UNDER THEM.  
 2. THE SURVEY WAS COMPLETED ON THE 3rd DAY OF OCTOBER, 2001.  
 DATE: OCTOBER 10, 2001  
 JAMES M. LAWS  
 ONTARIO LAND SURVEYOR

**NOTE:**

BEARINGS SHOWN ON THIS PLAN ARE ASTRONOMIC AND ARE REFERRED TO THE SOUTHERLY LIMIT OF TERRAVIEW CRESCENT, HAVING AN ASTRONOMIC COURSE OF N43°46'00\"/>

**LEGEND:**

- DENOTES SURVEY MONUMENT SET
- DENOTES SURVEY MONUMENT FOUND
- SIB DENOTES .025 x .025 x 1.20 STANDARD IRON BAR
- IB DENOTES .015 x .015 x 0.60 IRON BAR
- SSIB DENOTES .025 x .025 x 0.60 SHORT STANDARD IRON BAR
- CC DENOTES CUT CROSS
- WIT DENOTES WITNESS
- 1155 DENOTES VAN HARTEN SURVEYING INC. O.L.S.'s
- P1 DENOTES REGISTERED PLAN 61M-44
- P2 DENOTES PLAN 61R-8824

**VAN HARTEN SURVEYING INC.**  
 ONTARIO LAND SURVEYORS

423 WOOLWICH STREET  
 GUELPH - ONTARIO  
 PHONE: (519) 821 - 2763  
 FAX: 821 - 2770  
 E MAIL: info@vanharten.com

PROJECT NO.  
 14266-00

DRAWN BY: L.M.L. CHECKED BY: J.M.L. CALC. FILE: MS\61M-44 ACAD No. RBLK7-UNITS23.28